Archie ACTION!
ARCHIECOMICS.COM
WORLDS UNITE
#2
OF TWELVE
SEGA
CAPCOM
SONIC BOOM
HEROES CORRUPTED...
... HELP IS ON THE WAY!
SPAZ

WELCOME TO THE COMIC BOOK UNIVERSES OF **SONIC THE HEDGEHOG** AND **MEGA MAN** – REALMS UNIQUE & BEYOND WHAT YOU KNOW FROM THE SEGA AND CAPCOM GAMES! WHERE THE WORLDS OF SONIC AND MEGA MAN HAVE COLLIDED IN THE PAST, AND WILL NOW **UNITE!**

WORLDS UNITE

PART TWO

SONIC™ THE HEDGEHOG

Sonic is the fastest, coolest hedgehog there is. He is free as the wind, and fights against the evil ambitions of Dr. Eggman!

MEGA MAN™

Mega Man is a super fighting robot built by Dr. Light to protect his home and family from the evil forces of Dr. Wily.

PREVIOUSLY...

SIGMA RETURNS...

In the year 21XX...

X and the **Maverick Hunters** attempted to stop the return of **Sigma**. Sigma, once a Hunter himself, went Maverick and, after many battles, had been reduced to a **malevolent, sentient computer virus**.

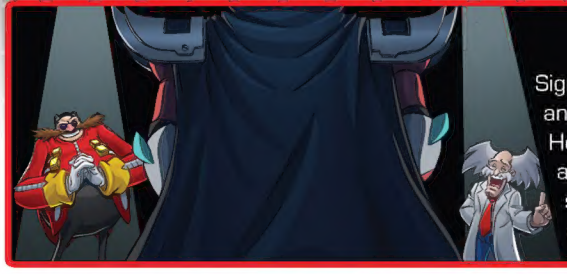

VILLAINS UNITED!

Sigma escaped to **Sonic's World** via a **Genesis Portal** and wasted no time spreading his evil influence! He kidnapped **Dr. Wily** from **Mega Man's World** and paired him with **Dr. Eggman**. Together, the mad scientists were forced to build Sigma a new body — and many machines crucial to Sigma's master plan.

HEROES DEFEATED!

To make matters even worse, Sonic and Mega Man were ambushed by Sigma's new minions — the mind-controlled **Deadly Six**!

Now BOTH of the heroes are at Sigma's mercy...

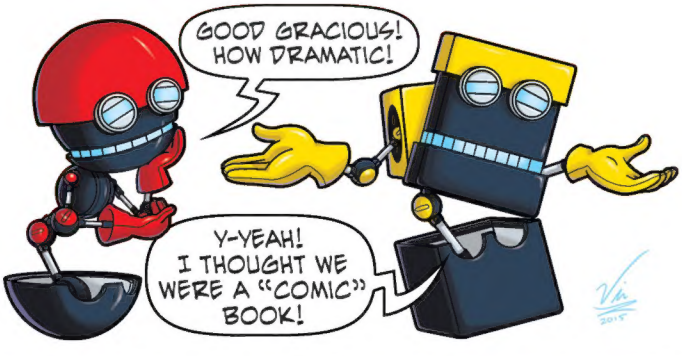

SONIC BOOM (ISSN: 2375-351X), No. 8, July, 2015. Published monthly by Archie Comic Publications, Inc., 629 Fifth Avenue, Pelham, NY 10803-1242. Jon Goldwater, Publisher/Co-CEO, Nancy Silberkleit, Co-CEO, Mike Pellerito, President, Victor Gorelick, Co-President. Single copies $3.99. Subscription rate: $47.88 for 12 issues. All Canadian orders payable in U.S. funds. ©SEGA of America, Inc. and DuiDo! Productions. All rights reserved. ©SEGA. All rights reserved. SEGA is registered in the US Patent and Trademark Office. SEGA, the SEGA logo, SONIC THE HEDGEHOG and SONIC BOOM are either registered trademarks or trademarks of SEGA Holdings Co., Ltd. or its affiliates. The product is manufactured under license from Sega of America, Inc., 350 Rhode Island Street, Ste 300, San Francisco, CA 94103 www.sega.com. CAPCOM, Mega Man, and all related characters are either registered trademarks or trademarks of CAPCOM CO., LTD. ©CAPCOM. This product is published and sold by Archie Comic Publications, Inc. utilizing Capcom's intellectual property, under license by Capcom. www.capcom.com. All Rights Reserved. Any similarities between characters, names, persons, and/or institutions in this book and any living, dead, or fictional characters, names, persons, and/or institutions are not intended and if they exist, are purely coincidental. Periodicals postage pending at the post office at Mamaroneck, New York and at additional mailing offices. Title registered in U.S. patent office. POSTMASTER, send address changes to SONIC BOOM, c/o Archie Comic Publications, Inc., 629 Fifth Avenue, Pelham, NY 10803-1242. Printed in USA.

Writer: **IAN FLYNN**
Pencil Breakdowns: **DAN SCHOENING**
Pencil Finishes: **TRACY YARDLEY**
Inks: **TERRY AUSTIN**
Letters: **JACK MORELLI**
Colors: **LUIS DELGADO**
With Special Thanks to: ***PEPPERS, AMASH*** *and* ***HERMS***
Cover by: **PATRICK "SPAZ" SPAZIANTE**
Happy Fun-Time Crossover
Variant Cover by: **RYAN JAMPOLE, GARY MARTIN and STEVE DOWNER**
Covers Unite Variant (2 OF 12) by: **BEN BATES**
Assistant Editor: **JONATHAN H. GRAY**
Editor: **VINCENT LOVALLO**
Editor-in-Chief: **VICTOR GORELICK**
President: **MIKE PELLERITO**
Publisher: **JON GOLDWATER**
Special thanks to: **EDDIE MIZUNO, STACY ARNOLD-STRIDER, PATRICK RILEY** and to the Character Business and Licensing Department of SEGA Corporation
Special thanks to: **FRANCIS MAO, NORIKO MATSUNAGA, SUSAN SUAREZ and HIROMI IWASAKI** at Capcom Media and Consumer Products and to
飛田 栄実

NICE JOB GANG!
DID ANYONE SEE WHERE STICKS LANDED?
KER-THOK
OW!
UGH...Oh, HELLO, COCONUTS. COME TO SHARE MORE GOSSIP?
LIKE WHAT THAT WEIRD HOLE IN THE AIR IS OVER THERE?
SHVORN
Wuh-oh...
GYEEP!

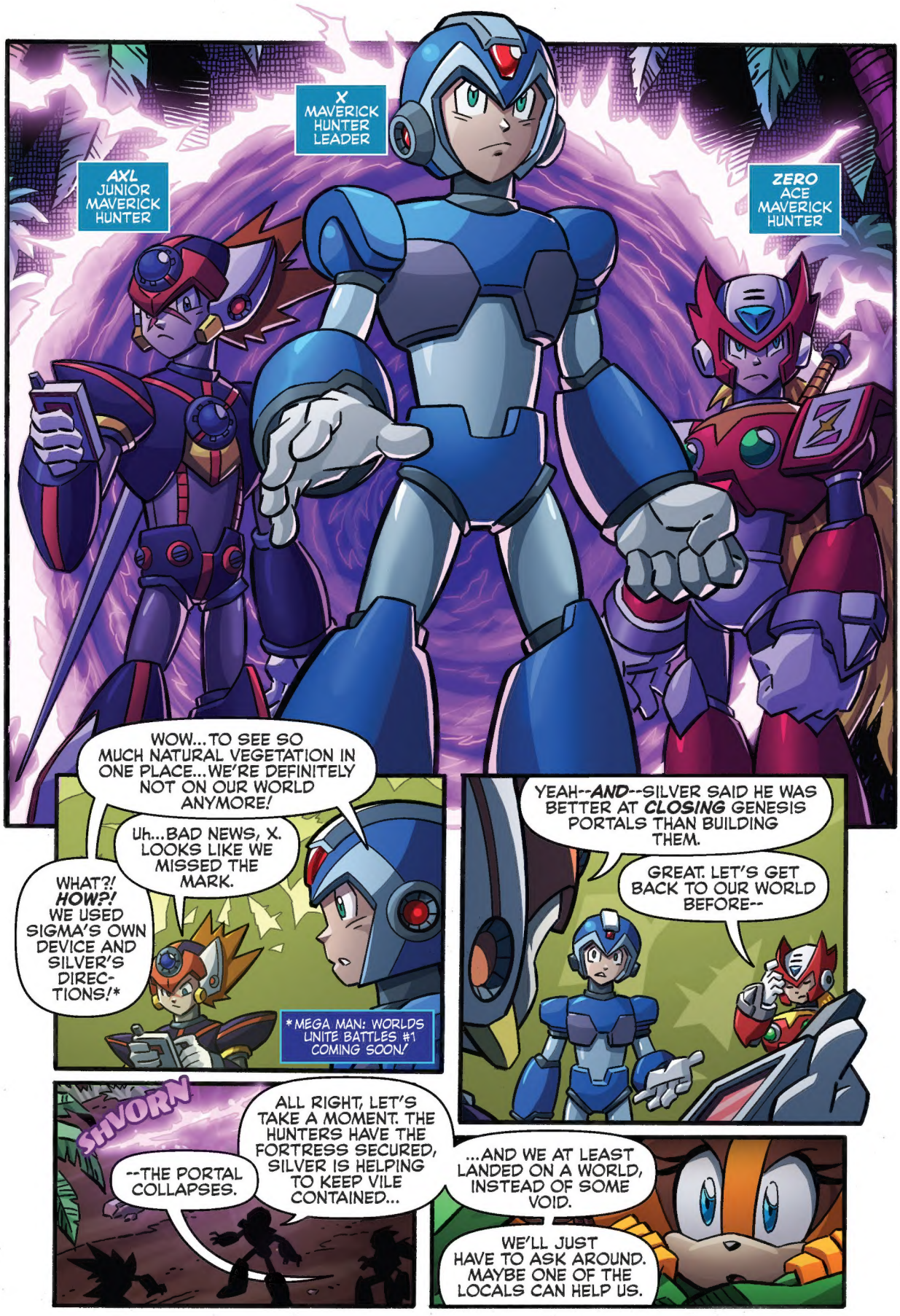
X MAVERICK HUNTER LEADER
AXL JUNIOR MAVERICK HUNTER
ZERO ACE MAVERICK HUNTER
WOW...TO SEE SO MUCH NATURAL VEGETATION IN ONE PLACE...WE'RE DEFINITELY NOT ON OUR WORLD ANYMORE!
Uh...BAD NEWS, X. LOOKS LIKE WE MISSED THE MARK.
WHAT?! HOW?! WE USED SIGMA'S OWN DEVICE AND SILVER'S DIREC-TIONS!*
*MEGA MAN: WORLDS UNITE BATTLES #1 COMING SOON!
YEAH--AND--SILVER SAID HE WAS BETTER AT CLOSING GENESIS PORTALS THAN BUILDING THEM.
GREAT. LET'S GET BACK TO OUR WORLD BEFORE--
SHVORN
--THE PORTAL COLLAPSES.
ALL RIGHT, LET'S TAKE A MOMENT. THE HUNTERS HAVE THE FORTRESS SECURED, SILVER IS HELPING TO KEEP VILE CONTAINED...
...AND WE AT LEAST LANDED ON A WORLD, INSTEAD OF SOME VOID.
WE'LL JUST HAVE TO ASK AROUND. MAYBE ONE OF THE LOCALS CAN HELP US.

I DUNNO, X. THIS PLACE LOOKS PRETTY RUSTIC.
KER-THOK
HOLD IT RIGHT THERE, SHINY GIANT MEN!
I WON'T HAVE YOU INTERROGATING THE POOR, DEFENSELESS VILLAGERS!
I MEAN...Uh... THE VILLAGE FULL OF KUNG-FU MASTERS THAT...Uh...SHOOT BEES OUT OF THEIR MOUTHS! LASER BEES!
WHOA! EASY THERE, LITTLE ONE. WE'RE NOT HERE TO HURT YOU. WE'RE HERE TO HELP.
A LIKELY STORY!
IT'S TRUE. I'M X-- ONE OF THE MAVERICK HUNTERS. IT'S MY SWORN DUTY TO PROTECT PEOPLE-- ALL LIFE, REALLY.
MY FRIENDS AND I ARE HUNTING DOWN A FUGITIVE THAT ESCAPED TO A NEARBY DIMENSION. IT'S CRUCIAL WE STOP HIM BEFORE HE LAYS WASTE TO THAT WORLD.

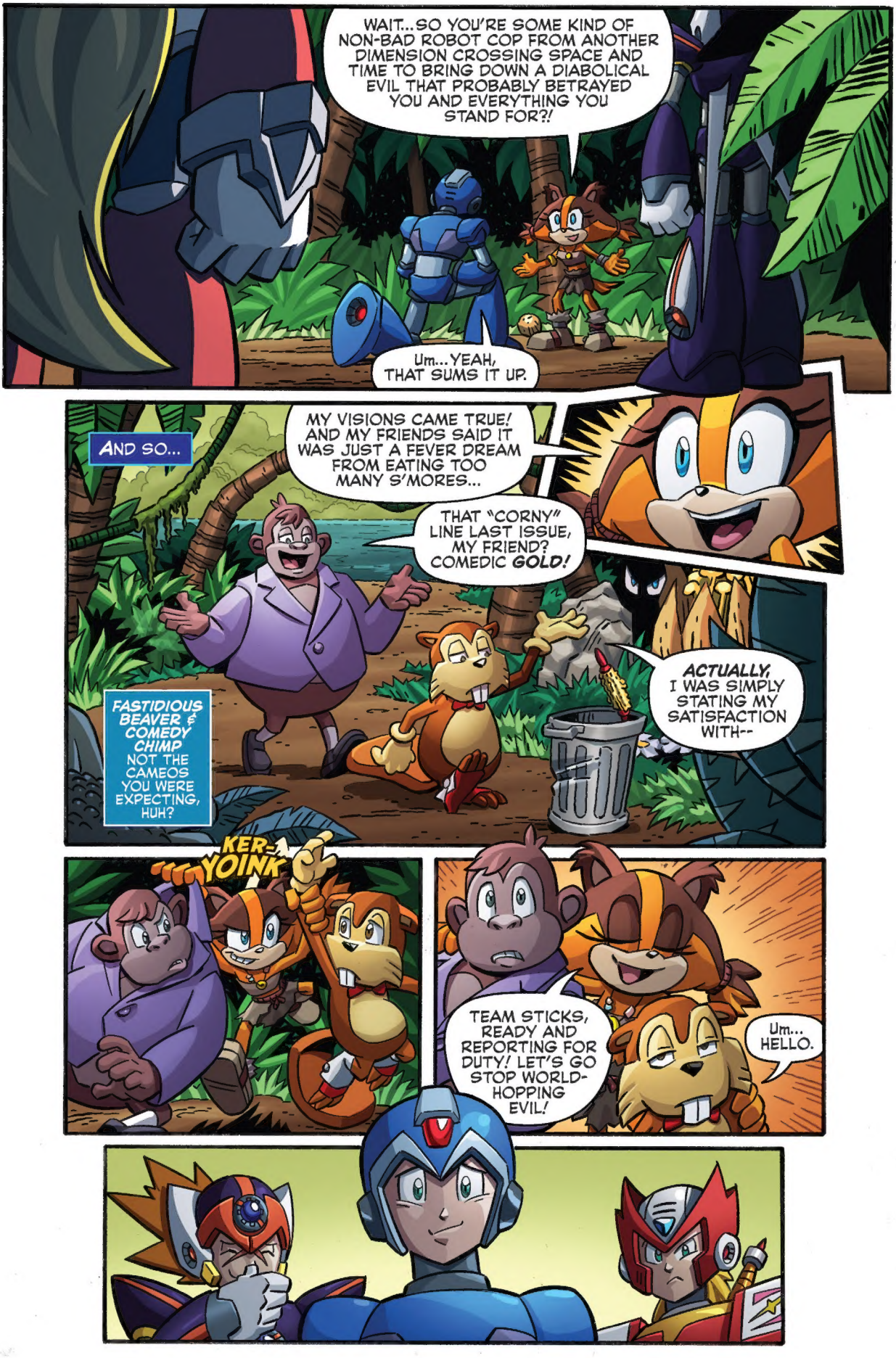
WAIT...SO YOU'RE SOME KIND OF NON-BAD ROBOT COP FROM ANOTHER DIMENSION CROSSING SPACE AND TIME TO BRING DOWN A DIABOLICAL EVIL THAT PROBABLY BETRAYED YOU AND EVERYTHING YOU STAND FOR?!
Um...YEAH, THAT SUMS IT UP.
AND SO...
MY VISIONS CAME TRUE! AND MY FRIENDS SAID IT WAS JUST A FEVER DREAM FROM EATING TOO MANY S'MORES...
THAT "CORNY" LINE LAST ISSUE, MY FRIEND? COMEDIC GOLD!
FASTIDIOUS BEAVER & COMEDY CHIMP NOT THE CAMEOS YOU WERE EXPECTING, HUH?
ACTUALLY, I WAS SIMPLY STATING MY SATISFACTION WITH--
KER-A YOINK
TEAM STICKS, READY AND REPORTING FOR DUTY! LET'S GO STOP WORLD-HOPPING EVIL!
Um... HELLO.

SOON, AT DR. EGGMAN'S LAIR... (STILL THE BOOM VERSION)
THIS WAY! DR. EGGMAN'S SURE TO HAVE SOME KIND OF INTER-DIMENSIONAL-WHOOZA-MA-WHATSIT STASHED AWAY!
IS IT REALLY NECESSARY WE BE HERE FOR THIS?
TH-THINK OF IT AS EXPOSURE, MY FRIEND! N-NO SUCH THING AS BAD PUBLICITY!
...AND THEN I WAS LIKE, "SEVEN-POINT-FIVE PAINT JOBS? FOR ONE ROBOT?" AND THE BOSS IS ALL "I NEED MORE VARIANTS!"
EGAD! INVADERS!
ORBOT & CUBOT ROBO-LACKEYS
Wuh-Oh!
STOP RIGHT THERE!
YOU DON'T WANT TO MESS WITH US! WE KNOW KUNG-PAO!
"FU."
YEAH! KUNG-PAO, FOO'!
NO, IT'S-- FORGET IT.
Oh, IT'S A FIGHT YOU WANT?
ZERO...
BVMMM

ker-CLACK
ker-CLACK
OR-- YOU COULD SHOW US YOUR BEST INTER-DIMENSIONAL TECH WITHOUT RAISING ANY ALARMS.
YOUR CALL.
O-OF C-COURSE. W-WE'RE GRACIOUS HOSTS!
HOW DOES THE BEAM KNOW WHEN TO STOP...?
SOON, IN A NEARBY LAB!
IF YOU'RE STALLING FOR REINFORCE-MENTS...
N-NOT AT ALL! I LIKE STAYING IN ONE PIECE!
J-JUST A MOMENT MORE, EVERYONE, WHILE WE PRIME THE SYSTEM.
THE MECHANILOIDS OF THIS WORLD ARE SO WEIRD...!
KER-CRACKLE
THERE! ONE PORTAL, AS PER YOUR SPECIFICATIONS.
C'MON! C'MON! LET'S GO DO WHATEVER IT WAS YOU WANTED TO DO! I ALREADY FORGOT...
SHVORN

"Oh, YEAH! KICK SIGMA'S BUTT!"

SONIC'S WORLD, LOST HEX HIDDEN BASE

SIGMA VILLAIN FROM X'S TIME

I WILL ADMIT, I WAS DUBIOUS AT FIRST. BUT NOW, I'M RATHER EXCITED FOR YOUR PLAN, DOCTORS. HOW GOES IT?

PREPARATIONS ARE NEARLY COMPLETE.

DR. WILY MAD SCIENTIST FROM MEGA MAN'S WORLD

DR. EGGMAN MAD SCIENTIST FROM SONIC'S WORLD

JUST WAIT UNTIL YOU SEE WHAT WE TURN THEM INTO!

THESE TWO WILL MAKE THE PERFECT MINIONS! THEY'LL SET UP YOUR UNITY ENGINES ***AND*** STOMP ANYONE WHO GETS IN THEIR WAY!

UNTIL THEY'RE TRANSFORMED, THOUGH, WE'VE GOT TO KEEP THEM IN STASIS. MAKES FOR BORING WORK, BUT BETTER SAFE THAN SORRY...

EXCELLENT. I EXPECT YOU TO BE FINISHED WITHIN THE HOUR. UNTIL THEN, I WILL OVERSEE THE PRODUCTION OF MY NEW ARMY.

YOU GOT IT!

OF COURSE!

SO FAR, SO GOOD. TRY NOT TO MESS UP THIS PLAN TOO, AL!
I DON'T KNOW WHO YOU THINK I AM, BUT I'VE NEVER MET YOU BEFORE!
HOW CAN HE NOT REMEMBER? UNLESS MEGA MAN SUCCEEDED IN RESTORING THEIR WORLD ENTIRELY...*
*WORLDS COLLIDE VOL. 3
OF COURSE! THIS IS ALL YOUR FAULT, MEGA MAN! YOU AND DR. LIGHT!
...YOU KNOW THOMAS?
TAKE FIVE, MY ESTEEMED DR. WILY! LET ME REFRESH YOUR MEMORY...

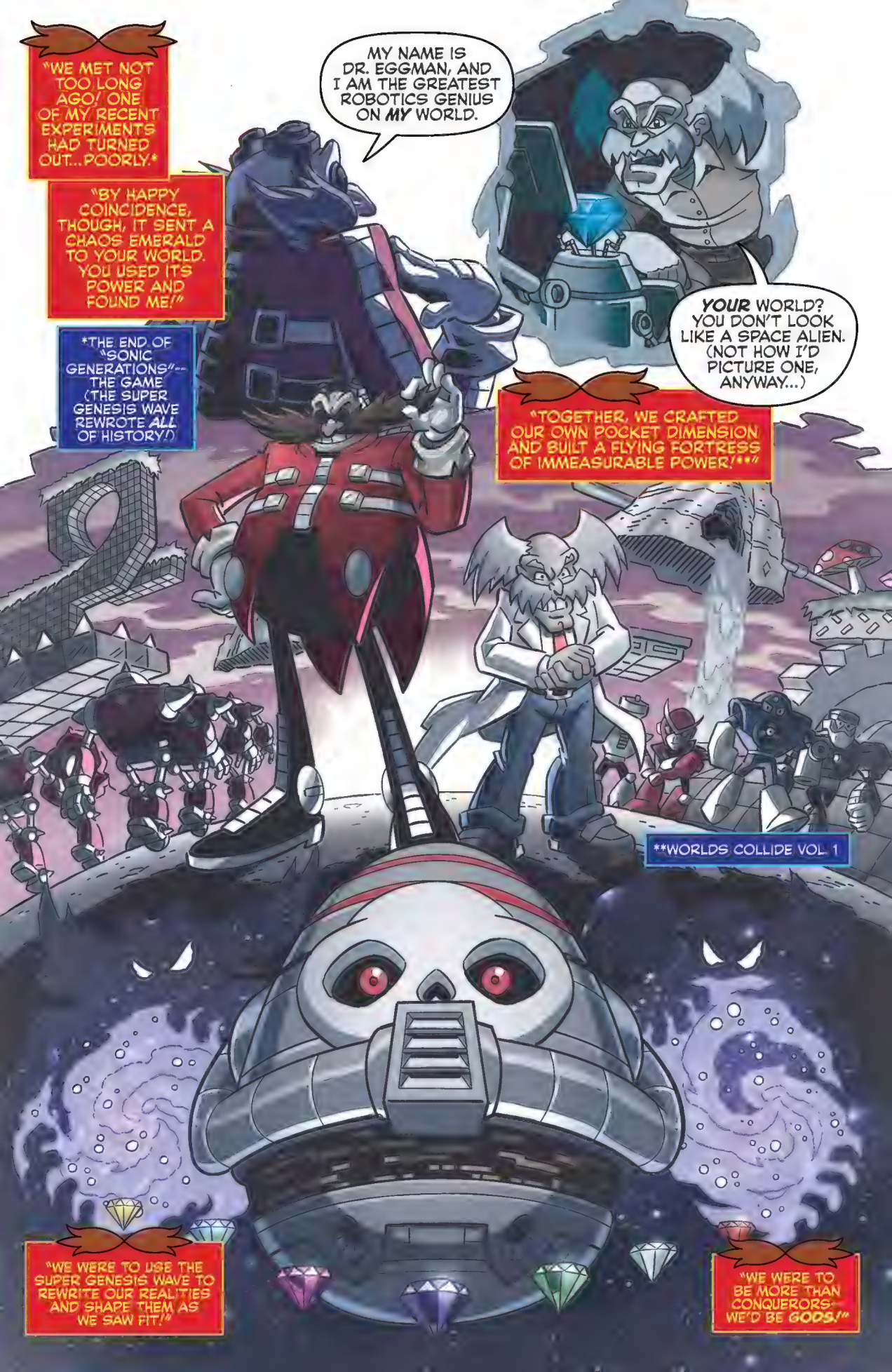
"WE MET NOT TOO LONG AGO! ONE OF MY RECENT EXPERIMENTS HAD TURNED OUT...POORLY.*
"BY HAPPY COINCIDENCE, THOUGH, IT SENT A CHAOS EMERALD TO YOUR WORLD. YOU USED ITS POWER AND FOUND ME!"
*THE END OF "SONIC GENERATIONS"--THE GAME (THE SUPER GENESIS WAVE REWROTE ALL OF HISTORY!)
MY NAME IS DR. EGGMAN, AND I AM THE GREATEST ROBOTICS GENIUS ON MY WORLD.
YOUR WORLD? YOU DON'T LOOK LIKE A SPACE ALIEN. (NOT HOW I'D PICTURE ONE, ANYWAY...)
"TOGETHER, WE CRAFTED OUR OWN POCKET DIMENSION AND BUILT A FLYING FORTRESS OF IMMEASURABLE POWER!**"
**WORLDS COLLIDE VOL 1
"WE WERE TO USE THE SUPER GENESIS WAVE TO REWRITE OUR REALITIES AND SHAPE THEM AS WE SAW FIT!"
"WE WERE TO BE MORE THAN CONQUERORS--WE'D BE GODS!"

"WE WERE UNSTOPPABLE! THAT IS, UNTIL THAT JEALOUS SECOND-RATER THOMAS LIGHT FED YOU A NASTY RUMOR THAT I TRIED TO HAVE HIM KILLED!"*
*THAT'S DR. EGGMAN'S VERSION. SEE WORLDS COLLIDE VOL. 3.
"THAT SEED OF DOUBT THREW OFF OUR PERFECT SYNERGY! AT THE VERY LAST MOMENT, SONIC AND MEGA MAN TOOK THEIR CHEAP SHOTS AT US AND RUINED EVERYTHING!"
"MEGA MAN MUST HAVE MANAGED TO COMPLETELY RESTORE YOUR REALITY TO HOW IT USED TO BE. THAT'S WHY YOU DON'T REMEMBER ANYTHING!"
"SONIC, HOWEVER, MADE A COMPLETE MESS OF EVERYTHING. OUR WORLD WAS BADLY DAMAGED, BUT I REMEMBER ALL OUR BRILLIANT TIME TOGETHER."

MEGA MAN RUINING EVERYTHING AT THE ELEVENTH HOUR IS FAMILIAR ENOUGH, BUT FOR THOMAS TO LIE LIKE THAT...
YES, WELL, HE WAS ABOUT TO FACE AN UTTER AND HUMILIATING DEFEAT...
HE NEVER COULD ACCEPT MY SUPERIORITY! AND TO STOOP TO SUCH A LEVEL...!
TAKE IT AS A COMPLIMENT, AL.
WE CAME SO CLOSE TO VICTORY, SQUEAKY-CLEAN TOMMY HAD TO PLAY DIRTY!
WELL TOO BAD FOR HIM! WE'VE BEEN REUNITED, AND NOTHING WILL STOP US THIS TIME!
THAT'S THE SPIRIT! WE WILL CRUSH EVERYONE WHO GETS IN OUR WAY!
...BUT WE'LL NEED TO MOVE CAUTIOUSLY FIRST.
YES...SIGMA HAS US BACKED INTO A BIT OF A CORNER.

NEVER FEAR-- FOR I HAVE A PLAN! I'LL SABOTAGE MEGA MAN'S CODING SO THAT WHEN HE MEETS SONIC...
...THEY'LL TURN ON EACH OTHER AND RESTORE THEMSELVES TO NORMAL! I WAS PLANNING TO DO THE SAME TO SONIC!
EXACTLY! AND THEN THEY'LL BE FURIOUS WITH SIGMA FOR USING THEM--
--SO THEY'LL BE BUSY FIGHTING HIM, LEAVING US IN THE CLEAR TO USE THE UNITY ENGINES FOR OUR OWN PLANS!
OUR GENIUSES ARE IN SYNC ONCE MORE!
LET'S WRAP THIS UP! WE DON'T WANT TO KEEP SIGMA WAITING!
HAHAHA!!

SOON...
DOCTORS! I DO NOT SEE ANY PROGRESS BEING MADE!
Oh, WE'VE BEEN READY!
WE JUST THOUGHT YOU'D LIKE TO SEE THE TRANSFORMATION FOR YOURSELF!
YES! REALLY SAVOR REAPING WHAT YOU'VE SOWN.
BREAKING THE WILLS OF SUCH STUBBORN "HEROES" IS NO EASY FEAT!
BUT WITH YOUR ADVANCED TECHNOLOGY FROM THE FUTURE, WE HAVE FOUND A WAY!
BEHOLD!

"I'LL FIGHT TO PROTECT MY FAMILY--TO PROTECT EVERYONE!"
"I MUST... FIGHT...AND PROTECT... WHO?"

"FREE...FREE AS THE WIND!"
"I CAN'T... STOP NOW. MY FRIENDS... NEED ME..."

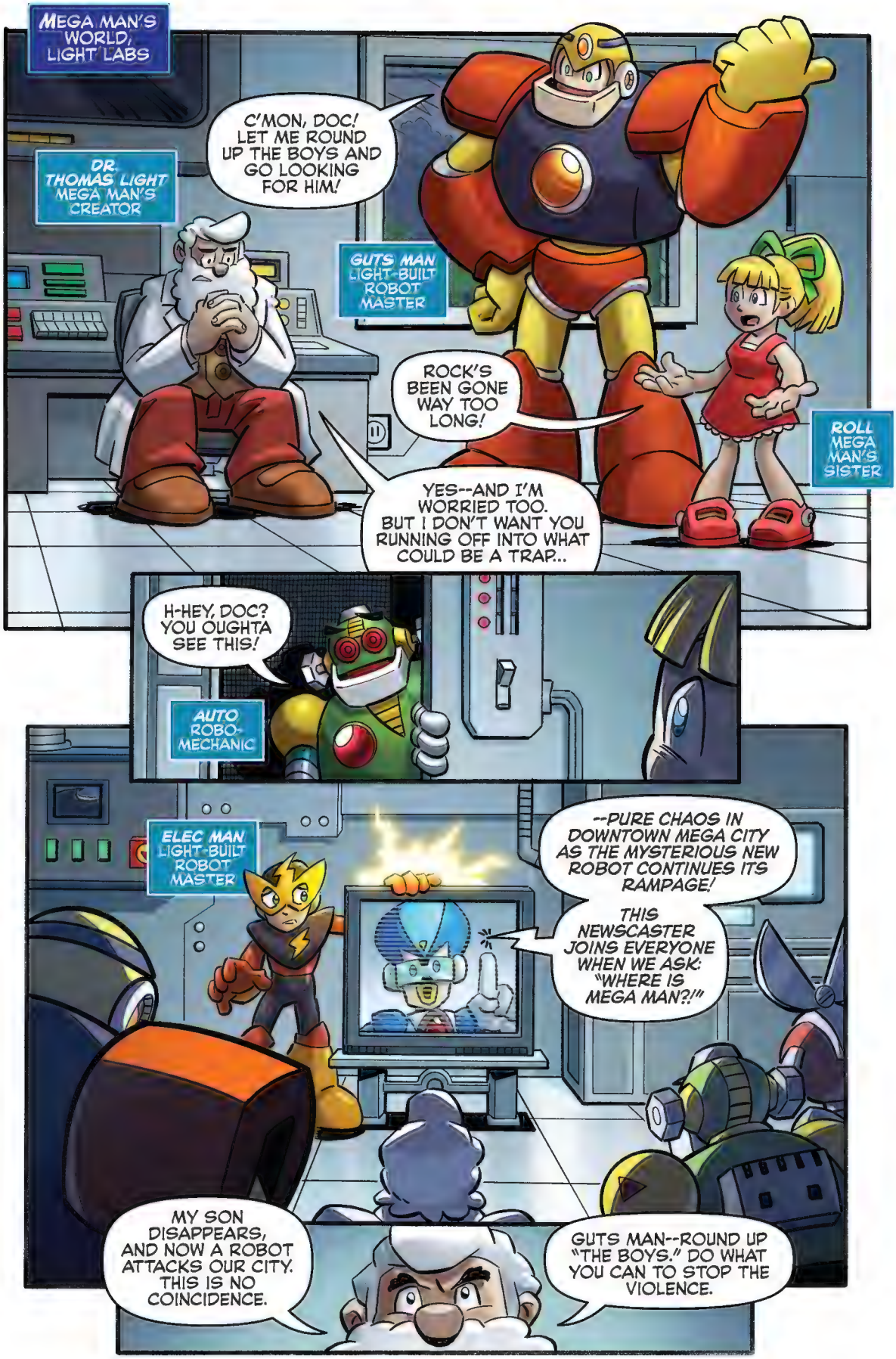
MEGA MAN'S WORLD, LIGHT LABS
DR. THOMAS LIGHT MEGA MAN'S CREATOR
C'MON, DOC! LET ME ROUND UP THE BOYS AND GO LOOKING FOR HIM!
GUTS MAN LIGHT-BUILT ROBOT MASTER
ROCK'S BEEN GONE WAY TOO LONG!
ROLL MEGA MAN'S SISTER
YES--AND I'M WORRIED TOO. BUT I DON'T WANT YOU RUNNING OFF INTO WHAT COULD BE A TRAP...
H-HEY, DOC? YOU OUGHTA SEE THIS!
AUTO ROBO-MECHANIC
ELEC MAN LIGHT-BUILT ROBOT MASTER
--PURE CHAOS IN DOWNTOWN MEGA CITY AS THE MYSTERIOUS NEW ROBOT CONTINUES ITS RAMPAGE!
THIS NEWSCASTER JOINS EVERYONE WHEN WE ASK: "WHERE IS MEGA MAN?!"
MY SON DISAPPEARS, AND NOW A ROBOT ATTACKS OUR CITY. THIS IS NO COINCIDENCE.
GUTS MAN--ROUND UP "THE BOYS." DO WHAT YOU CAN TO STOP THE VIOLENCE.

"I WILL GET YOU ALL SOME BACKUP."
WHAT IS THAT THING?! ANOTHER OF DR. WILY'S ROBOT MASTERS?!
I HEARD DR. WILY WAS DEAD!
BLAM
BLAM
S-STOP!
P-PUT DOWN THE WEAPON!
BANG BANG
BRLING
I AM THE WEAPON.

SONIC'S WORLD, ABOARD THE SKY PATROL
JUST FINISHED ANOTHER FLY-BY. NO SIGNS OF SONIC.
I WISH HE'D CHECK IN. I'D FEEL BETTER KNOWING HE ISN'T OUT THERE ALONE WHEN NIGHT FALLS...
TAILS SONIC'S BEST BUDDY
SALLY ACORN FREEDOM FIGHTER LEADER
SALLY! URGENT INCOMING MESSAGE!
IS IT SONIC?
NO--YOUR FATHER!
NICOLE LIVING A.I.
DADDY! WHAT'S WRONG?!
I AM LOATH TO DISTRACT YOU FROM YOUR MISSION TO SAVE THE WORLD, BUT THE CAPITAL NEEDS YOU!
KING ACORN RULER OF MOBOTROPOLIS

"WE'RE UNDER ATTACK FROM A BADNIK UNLIKE ANYTHING I'VE EVER SEEN!"
MOBOTROPOLIS, WESTSIDE ISLAND
THAT CASTLE'S GOT TO GO--ALONG WITH EVERYONE IN IT.
M'EGGA MAN ROBOTICIZED MASTER
SONIC MAN ROBOTICIZED MASTER
OUR HEROES--BROKEN AND CORRUPTED!
DRS. EGGMAN AND WILY--SCHEMING IN THE SHADOWS!
STICKS AND THE MAVERICK HUNTERS--SOMEWHERE BETWEEN WORLDS!
THE ACTION GETS EVEN WILDER NEXT TIME IN:
WORLDS UNITE PART THREE: SONIC THE HEDGEHOG #273!
UNTIL THEN, CATCH UP ON ALL THE PAST ACTION WITH THE GRAPHIC NOVEL LIBRARY!

SONIC BOOM BLAST! PRESENTS... FAN ART

Billy K. sent to Sonic@ArchieComics.com

Jennifer D. sent to Sonic@ArchieComics.com

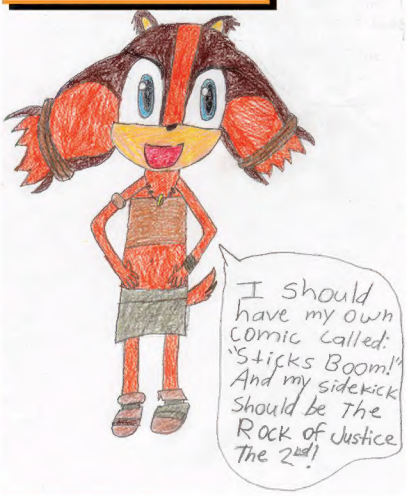

Alexis R. sent to Sonic@ArchieComics.com

OFF PANEL

HERE IS (ARE?) MY BOOMSTICKS! OR THAT'S ENOUGH OF YOUR LIP, STICKS

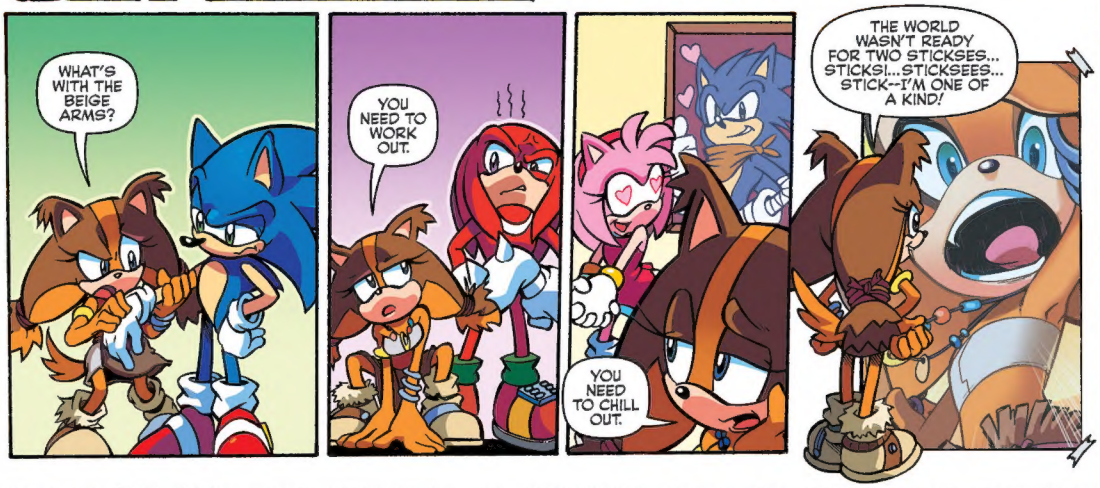

SCRIPT: *BILL FREIBERGER* PENCILS: *LAMAR WELLS* INKS: *RICK BRYANT* LETTERS: *JACK MORELLI* COLORS: *MATT HERMS*

NEXT ISSUE: SONIC BOOM 9

COMING SOON: "WORLDS UNITE" PART THREE IN *SONIC THE HEDGEHOG* #273
AND "WORLDS UNITE" PART FOUR IN *MEGA MAN* #50